

ROAD INDEX

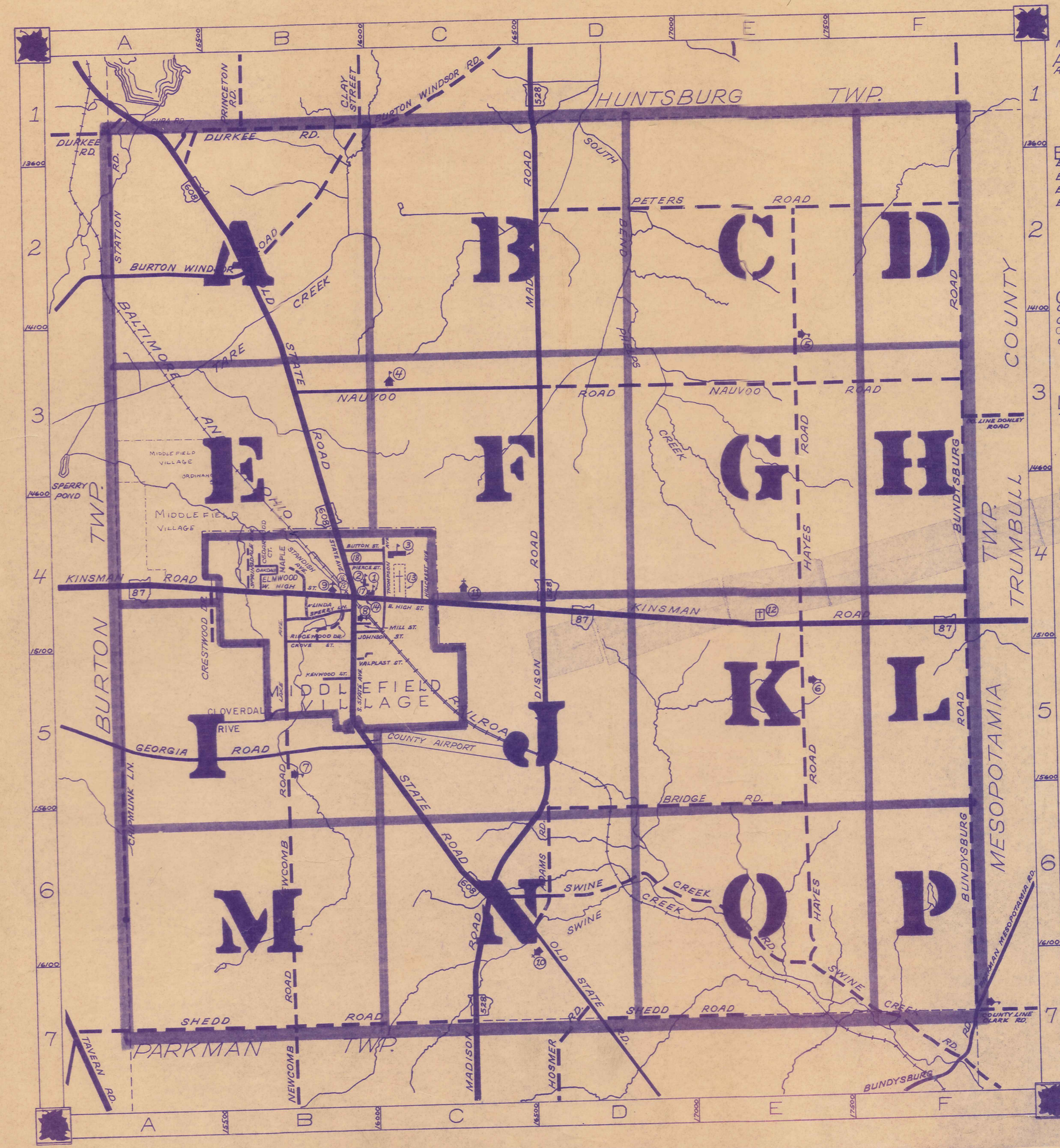

M.V. = MIDDLEFIELD VILLAGE

A	ADAMS RD. D6	I	JOHNSON ST. (M.V.) B4	R	RIDGEWOOD DR. (M.V.) B4
B	BRIDGE RD. D6-E6 BUNDYSBURG RD. F1-F7 BURTON WINDSOR RD. A2-B1 BUTTON ST. (M.V.) B4	K	KENWOOD ST. (M.V.) B5 KINSMAN RD. A4-F4	S	SHEDD RD. A7-E7 S. STATE AVE. (M.V.) B4-B5 SPERRY LN. (M.V.) B4 SPRINGDALE AVE. (M.V.) B4 STANDISH AVE. (M.V.) B4 STATION RD. A1-A2 SWINE CREEK RD. C6-F7 SPRINGDALE AVE. (M.V.) B4
C	CHIPMUNK LN. A5-A6 CRESTWOOD DR. B4 CLOVERDALE DR. B5 CEDARWOOD CT. (M.V.) B4	L	LAKE AVE. (M.V.) B4-B5 LINDA AVE. (M.V.) B4	T	THOMPSON AVE. (M.V.) C4
D	DURKEE RD. A1-B1	M	MADISON RD. D1-C7 MILL ST. (M.V.) B4 MAPLE AVE. M.V.	U	
E		N	NALUVOO RD. B3-F3 NEWCOMB RD. B5-B7 N. STATE AVE. (M.V.) B4	V	VALPLAST ST. (M.V.) B5
F		O	OLD STATE RD. A1-D7 OAKDALE (M.V.) B4	W	W. HIGH ST. (M.V.) B4
G	GEORGIA RD. A5-B5 GROVE ST. (M.V.) B4 GURA RD. A1	P	PETERS RD. D2-F2 PIERCE ST. (M.V.) B4	X	
H	HAYES RD. E2-E7 HILLCREST AVE. (M.V.) C4 HOSMER RD. D7	Y		Z	

- | | |
|-------------------------------|--------------------------------|
| 1 MIDDLEFIELD ELEMENTARY SCH. | 10 MENNONITE CHURCH |
| 2 CARDINAL JUNIOR HIGH SCHOOL | 11 ST. LUCYS CATHOLIC CHURCH |
| 3 CARDINAL HIGH SCHOOL | 12 CEMETERY |
| 4 AMISH SCHOOL | 13 MIDDLEFIELD CEMETERY |
| 5 AMISH SCHOOL | 14 UNITED STATES POST OFFICE |
| 6 AMISH SCHOOL | 15 MIDDLEFIELD VOL. FIRE DEPT. |
| 7 AMISH SCHOOL | 16 MIDDLEFIELD VILLAGE HALL |
| 8 THE FIRST METHODIST CHURCH | 17 MIDDLEFIELD PUBLIC LIBRARY |
| 9 WESLEYAN METHODIST CHURCH | 18 BETHESDA NURSING HOME |

MIDDLEFIELD TOWNSHIP

SCALE: 1"=2000'
ROBERT E. PHILLIPS,
GEAUGA COUNTY ENGINEER

- | | |
|-------------------|-------------------|
| --- UNPAVED ROADS | --- TOWNSHIP LINE |
| == PAVED ROADS | --- COUNTY LINE |
| --- RAILROAD | --- VILLAGE LINE |

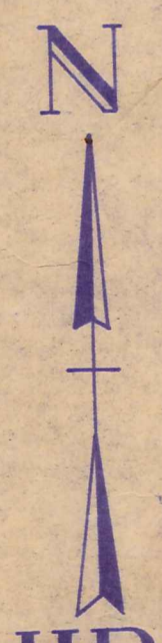

BURTON TOWNSHIP

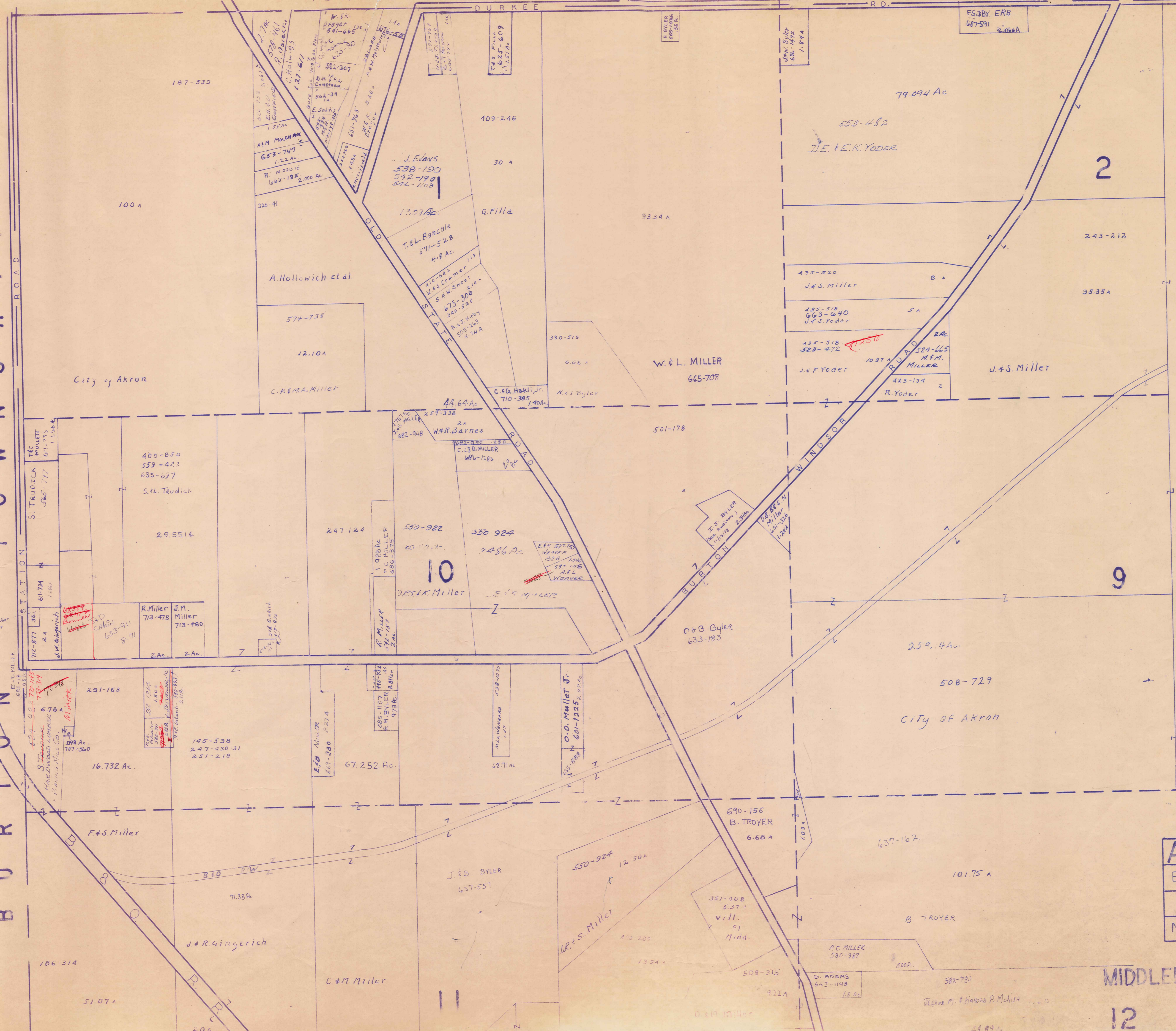

SCALE 1"=300'
JAN. 1984

A	B	C	D
E	F	G	H
I	J	K	L
M	N	O	P

MIDDLEFIELD TWP

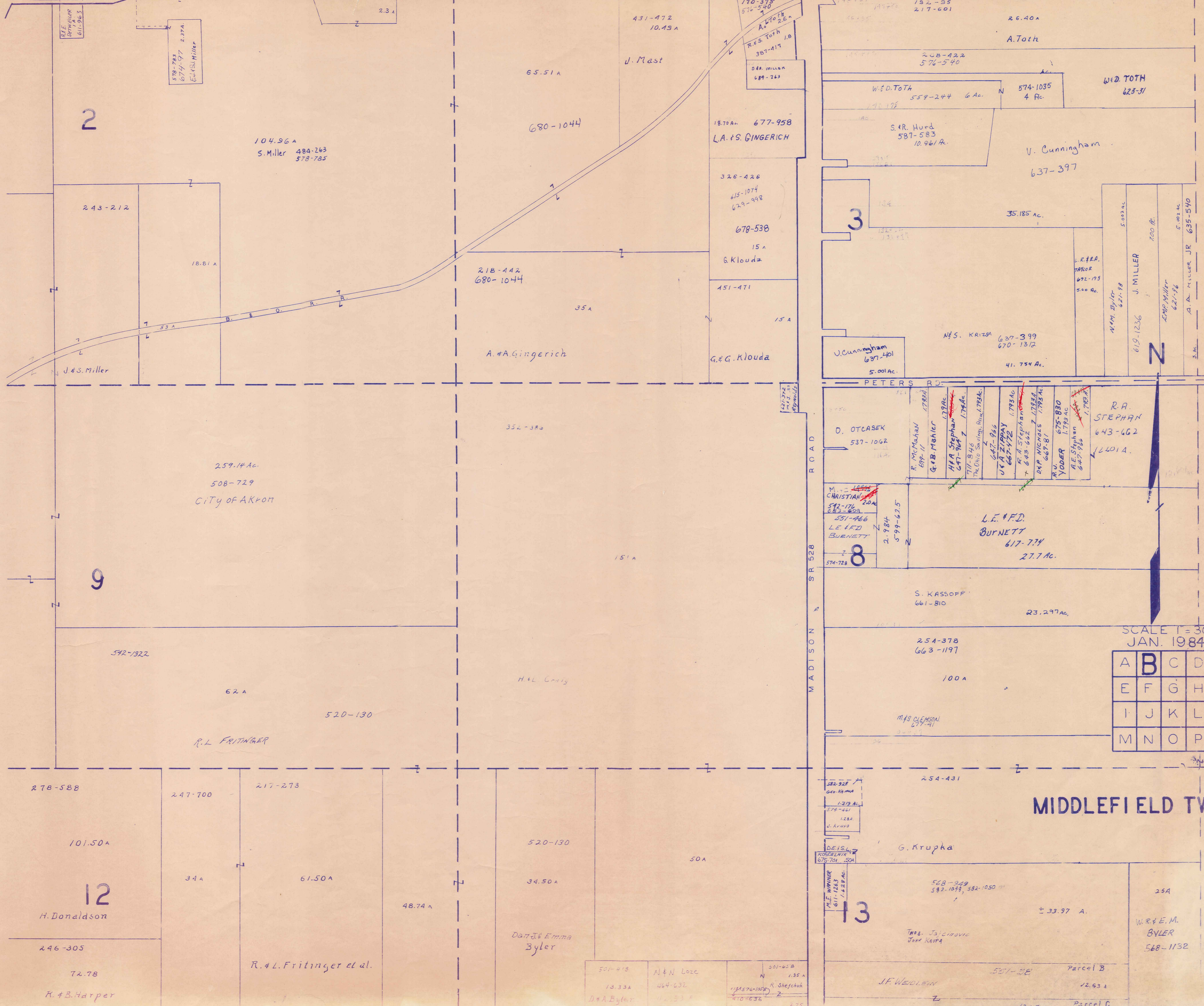

SCALE 1" = 300'
JAN. 1984

A	B	C	D
E	F	G	H
I	J	K	L
M	N	O	P

MIDDLEFIELD TWP.

501-418 13.33A D & B Byler	N & N Loze 264-632 11.33A	501-658 1.35A R. Shestak 410-636 4.75A
----------------------------------	---------------------------------	--

Parcel B 12.63A	Parcel C 12.65A
--------------------	--------------------

HUNTSBURG

TOWNSHIP

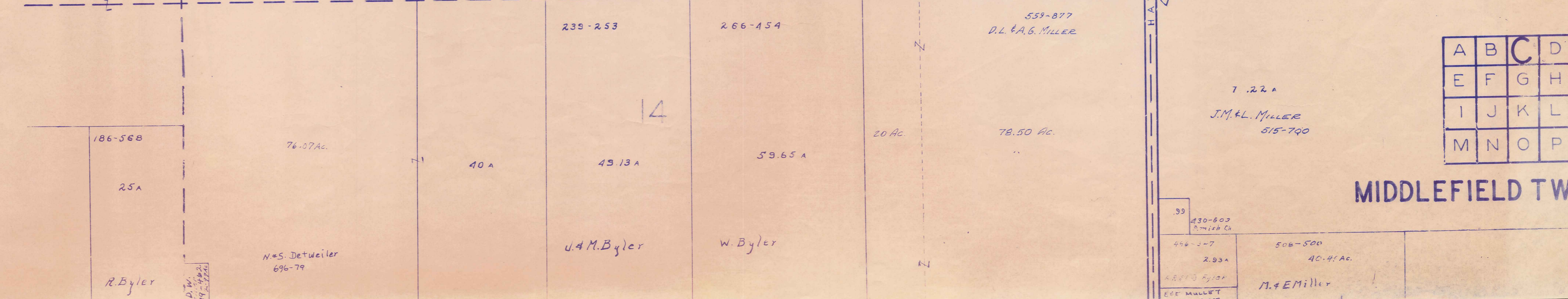
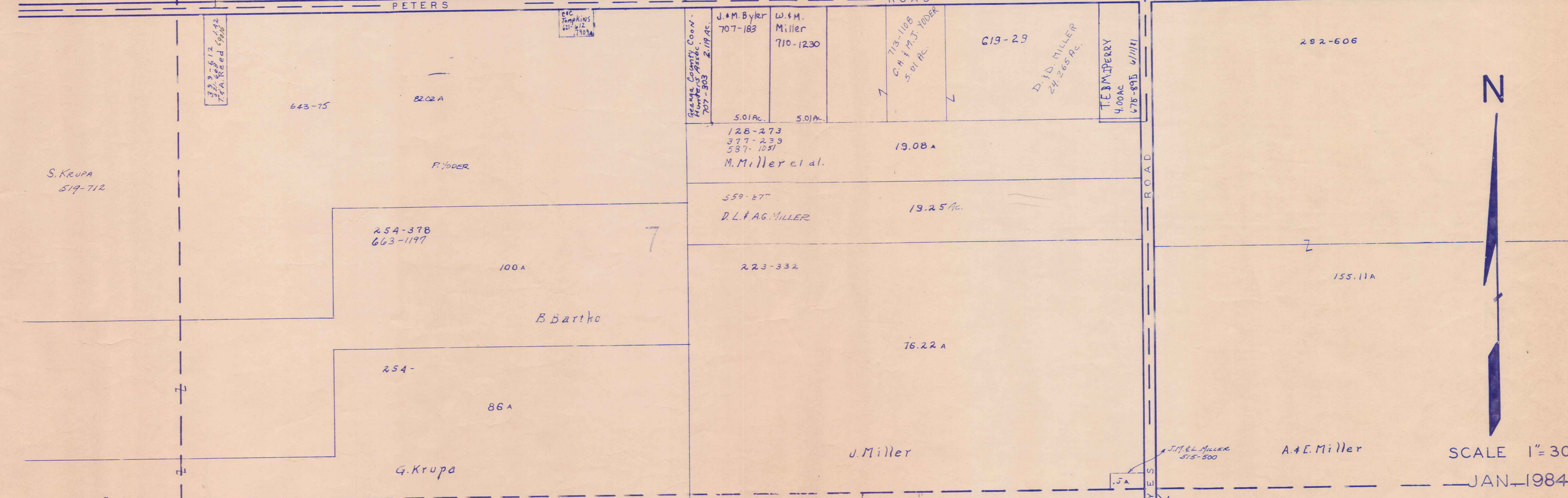
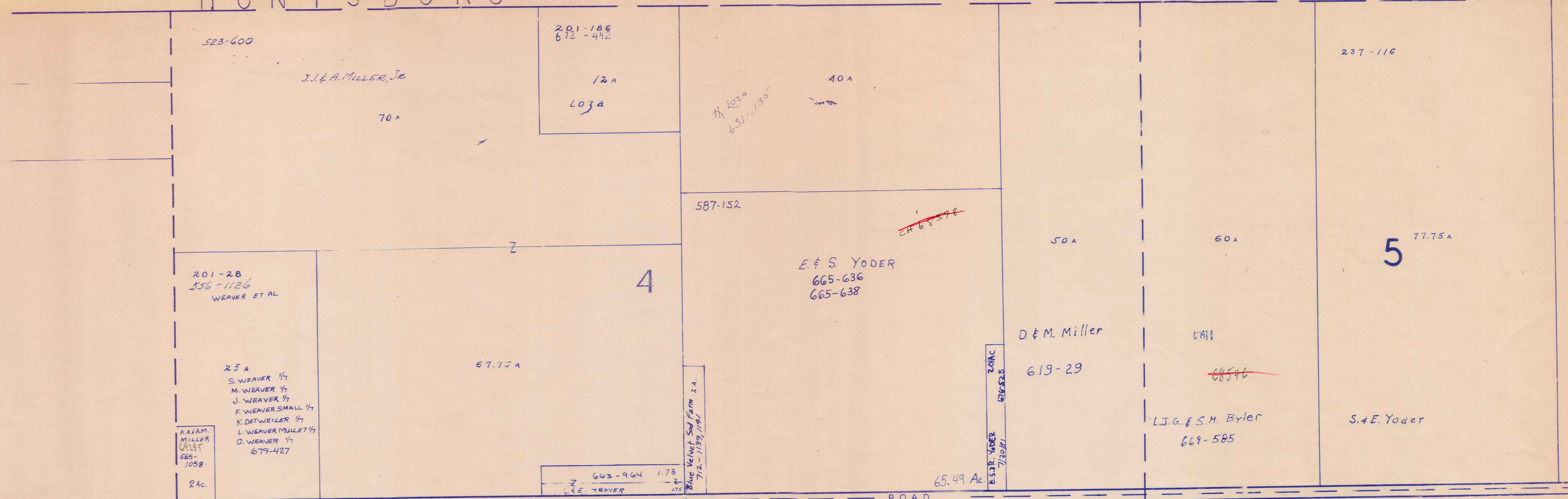

SCALE 1"=300'

JAN-1984

A	B	C	D
E	F	G	H
I	J	K	L
M	N	O	P

MIDDLEFIELD TWP

HUNTSBURG TOWNSHIP

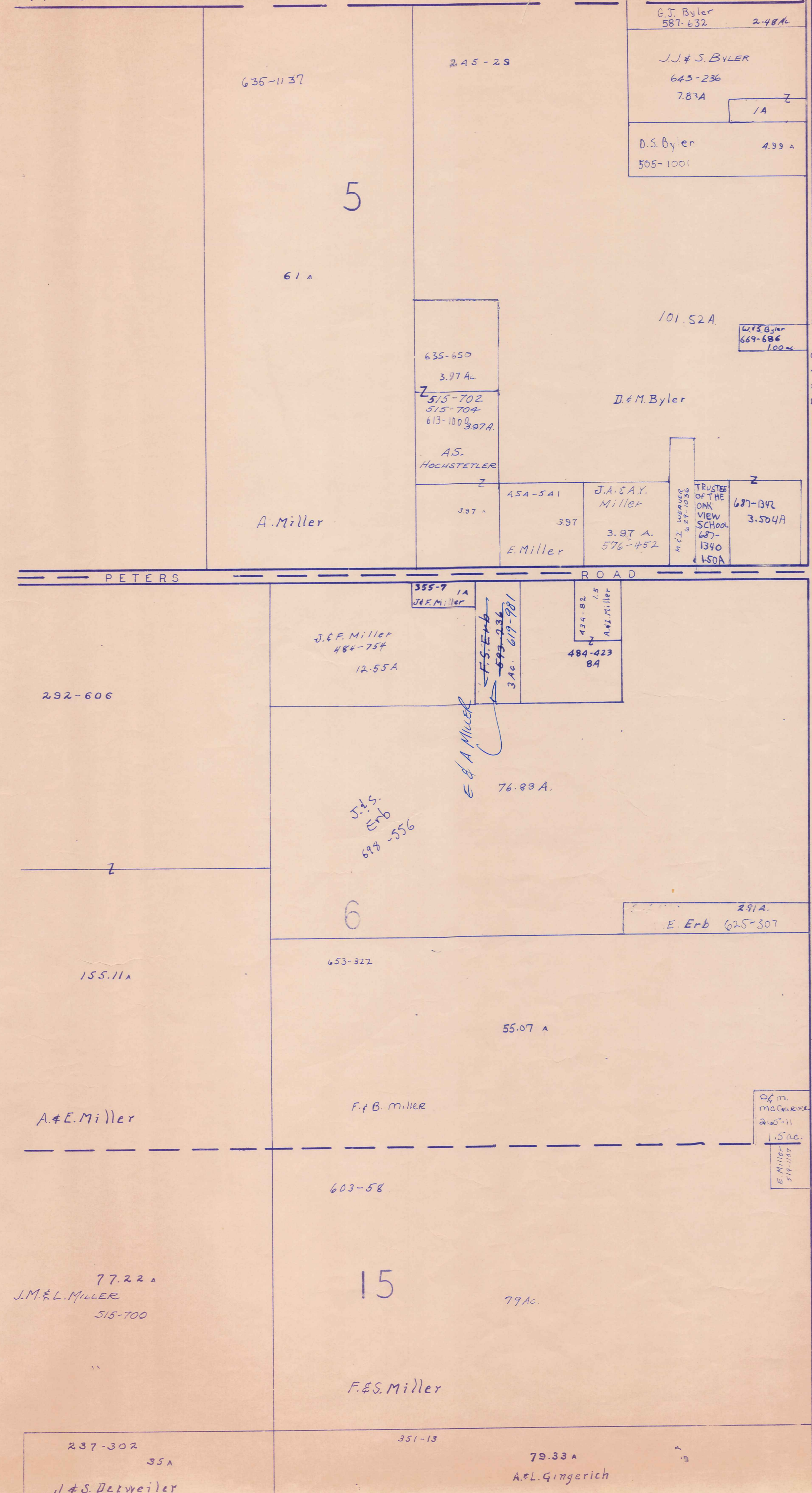

BUNDYSBURG ROAD
TRUMBULL COUNTY



SCALE 1" = 300'
JAN. 1984

A	B	C	D
E	F	G	H
I	J	K	L
M	N	O	P

MIDDLEFIELD TWP

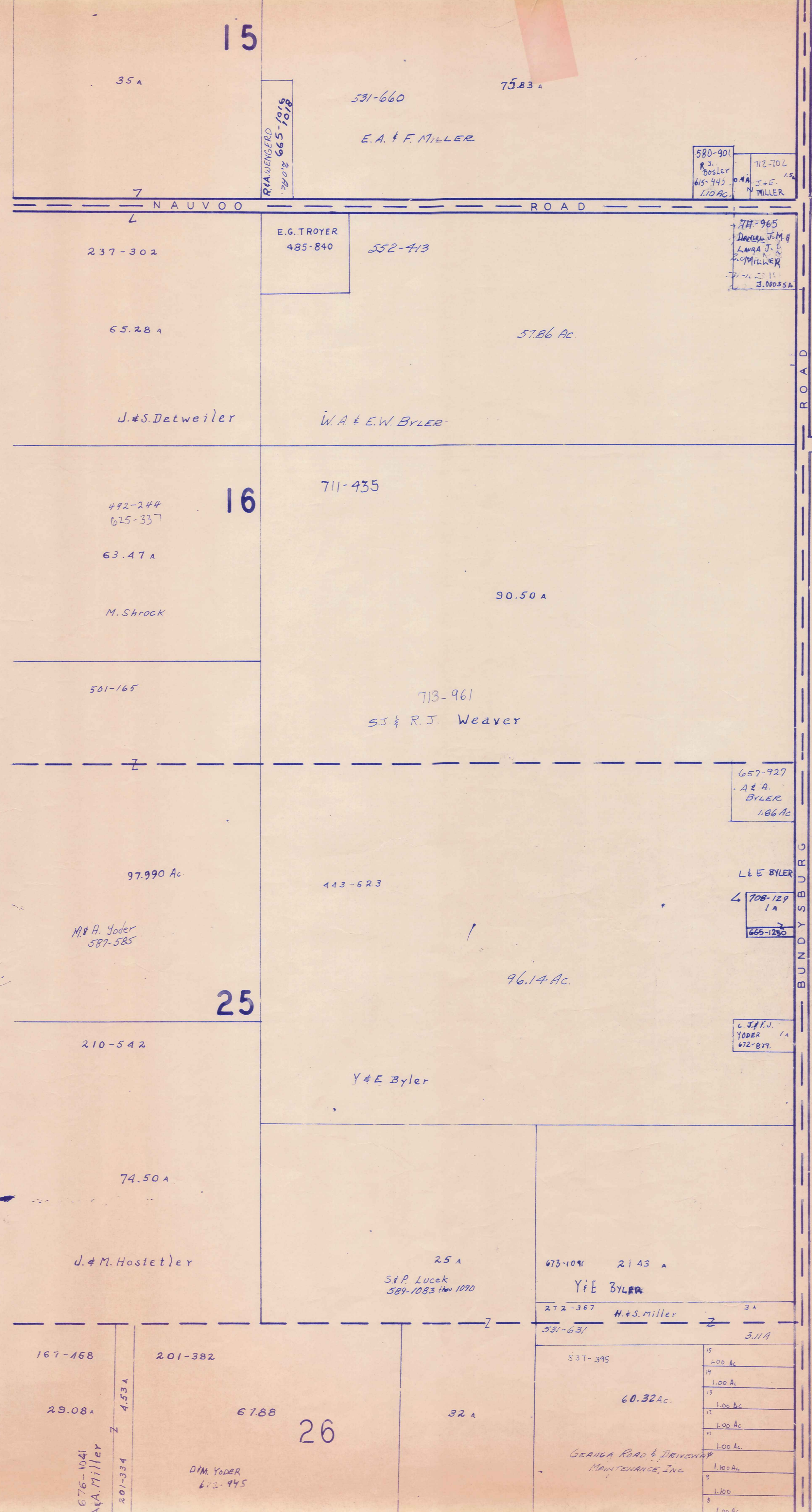

T R U M B U L L C O U N T Y

NAUVOO ROAD BUNDYSBURG ROAD

Lot	Area	Owner
1	1.86 Ac	A.R. BYLER
2	1.86 Ac	L.E. BYLER
3	1.86 Ac	L.E. BYLER
4	1.86 Ac	L.E. BYLER
5	1.86 Ac	L.E. BYLER
6	1.86 Ac	L.E. BYLER
7	1.86 Ac	L.E. BYLER
8	1.86 Ac	L.E. BYLER
9	1.86 Ac	L.E. BYLER
10	1.86 Ac	L.E. BYLER
11	1.86 Ac	L.E. BYLER
12	1.86 Ac	L.E. BYLER
13	1.86 Ac	L.E. BYLER
14	1.86 Ac	L.E. BYLER
15	1.86 Ac	L.E. BYLER
16	1.86 Ac	L.E. BYLER
17	1.86 Ac	L.E. BYLER
18	1.86 Ac	L.E. BYLER
19	1.86 Ac	L.E. BYLER
20	1.86 Ac	L.E. BYLER

315-363 Agreement of Restriction
 CRESTWOOD SUB. DIV.
 VOL. 6 PG. 77
 LOT 30
 SCALE 1"=200'

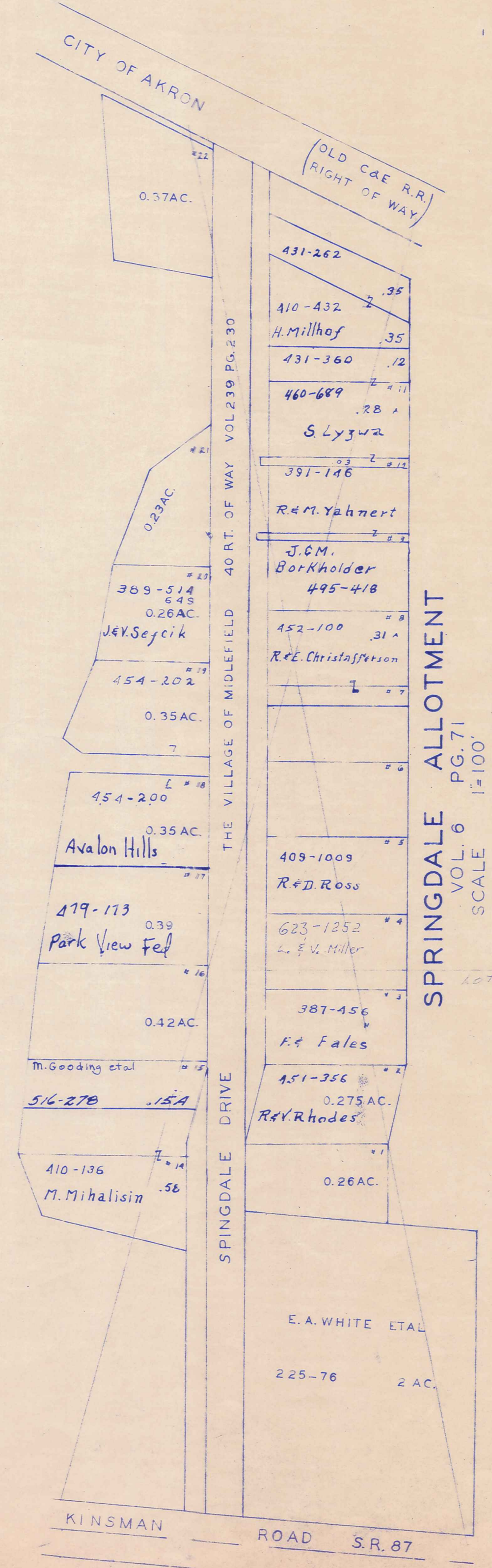

SPRINGDALE ALLOTMENT
 VOL. 6 PG. 71
 SCALE 1"=100'
 See Page "p"



SCALE 1"=300'
 JAN. 1984

A	B	C	D
E	F	G	H
I	J	K	L
M	N	O	P

MIDDLEFIELD TWP



MIDDLEFIELD

VILLAGE

SEE VILLAGE PAGE 21

SCALE 1" = 300'
JAN. 1984

A	B	C	D
E	F	G	H
I	J	K	L
M	N	O	P

MIDDLEFIELD TWP

29

28

32

33

39

38

571-1126
THE FEDERAL
IMPROVEMENT
COMPANY
38.5590 Ac.

710-1153
R. Woda - 1/3 Int.
D. Woda - 1/3 Int.
L. Woda - 1/3 Int.

FEDERAL
IMPROVEMENT
CORP.
108st Ac.
696-342

663-344
22.68 A
MIDDLEFIELD TWP TRUSTEES

NORMANDY
IND.
565-412

518-100
Fed. Improvement Co.
B.S. Bell 71722
589-258
611-893 2363A
71723

THE FEDERAL IMPROVEMENT COMPANY
696-341

71512 Hawley Tr.

L. Donaldson
480-106 2.18

E. Boorn
478-633

G.S. KILKO
685-684
3.27 Ac.
424-646

FIREBIRD
ENTERPRISE INC.
667-299

K. BENJAMIN
580-440

643-779
13A

426-692

247-222
E.H.O. Gibbs

M.F. Krupa

516-942
J.J. & M. Petrof

435-658

552-1109 691-898
H.H. DeGroot

691-898
571-929
St. Baptiste Church

73.43 A
615-941
615-942
615-943

478-438
480-10A
232-405

562-180

10.00 AC

ASSOCIATED ENTERPRISE
INC. 663-847
214-

AFL KURTZ
23.068 ac

152-205
B. Miller

645-685
C.F. Miller

661-1198
D.B. O'Poles

J.S.E. KURTZ
576-1007
2.32 Ac.

W.E.B.
Hershberger
601-1248
2 Ac.

478-438
480-10A
232-405

562-180

10.00 AC

ASSOCIATED ENTERPRISE
INC. 663-847
214-

AFL KURTZ
23.068 ac

152-205
B. Miller

645-685
C.F. Miller

661-1198
D.B. O'Poles

635-719
K.S. ALFRED +
H.D. STEFFEE [TRUSTEES]

J. J. Kochy, Jr.
704-157

552-44
S.M. & M.A. COLENTZ

31.58 ac 681-235

A. M. Coblenz
681-235

576-1300
E.J. & R.N. Troyer

531-440
W. Karasiewicz

576-1300
E.J. & R.N. Troyer

580-977
B.M. Truver

113 A.

223-79
655-458

6.06 A
C. Moss

218-513

32.94

685 01

524-458
M.E.C.
BRIGNARD

524-458
M.E.C.
BRIGNARD

100.56 AC

69786
722 Imp.
761-627

496-581 15A
313 O'Connell
K.A. SILER
592-8 15A

311-159
A.A. Pfeiffer

39.25 A

59E-257

17.6A
E. Boorn 484-756

3.08 A

18.846A
Georgia County Comm.

1268A.

10.00 AC

ASSOCIATED ENTERPRISE
INC. 663-847
214-

AFL KURTZ
23.068 ac

152-205
B. Miller

645-685
C.F. Miller

661-1198
D.B. O'Poles

266-24

11.31A

266-24

11.31A

266-24

11.31A

266-24

11.31A

266-24

11.31A

266-24

11.31A

266-24

11.31A

266-24

11.31A

266-24

11.31A

266-24

11.31A

266-24

11.31A

50 A

F. E. Hunt 601-267

266-24

11.31A

266-24

11.31A

266-24

11.31A

266-24

11.31A

266-24

11.31A

266-24

11.31A

266-24

11.31A

266-24

11.31A

266-24

11.31A

266-24

11.31A

266-24

11.31A

R.E.M. Zinsmeister
576-1082
576-1084

266-24

11.31A

266-24

11.31A

266-24

11.31A

266-24

11.31A

266-24

11.31A

266-24

11.31A

266-24

11.31A

266-24

11.31A

266-24

11.31A

266-24

11.31A

266-24

11.31A

556-748
J. Thurling

613-972
8.7 ac

524-200
232-67
1.51 A
663-396

524-200
232-67
1.51 A
663-396

524-200
232-67
1.51 A
663-396

524-200
232-67
1.51 A
663-396

524-200
232-67
1.51 A
663-396

524-200
232-67
1.51 A
663-396

524-200
232-67
1.51 A
663-396

524-200
232-67
1.51 A
663-396

524-200
232-67
1.51 A
663-396

524-200
232-67
1.51 A
663-396

524-200
232-67
1.51 A
663-396

524-200
232-67
1.51 A
663-396

524-200
232-67
1.51 A
663-396

524-200
232-67
1.51 A
663-396

524-200
232-67
1.51 A
663-396

524-200
232-67
1.51 A
663-396

524-200
232-67
1.51 A
663-396

524-200
232-67
1.51 A
663-396

524-200
232-67
1.51 A
663-396

524-200
232-67
1.51 A
663-396

524-200
232-67
1.51 A
663-396

524-200
232-67
1.51 A
663-396

524-200
232-67
1.51 A
663-396

550-756
R.R. & P.
500
500
500

550-756
R.R. & P.
500
500
500

550-756
R.R. & P.
500
500
500

550-756
R.R. & P.
500
500
500

550-756
R.R. & P.
500
500
500

550-756
R.R. & P.
500
500
500

550-756
R.R. & P.
500
500
500

550-756
R.R. & P.
500
500
500

550-756
R.R. & P.
500
500
500

550-756
R.R. & P.
500
500
500

550-756
R.R. & P.
500
500
500

550-756
R.R. & P.
500
500
500

550-756
R.R. & P.
500
500
500

550-756
R.R. & P.
500
500
500

550-756
R.R. & P.
500
500
500

550-756
R.R. & P.
500
500
500

550-756
R.R. & P.
500
500
500

550-756
R.R. & P.
500
500
500

550-756
R.R. & P.
500
500
500

550-756
R.R. & P.
500
500
500

550-756
R.R. & P.
500
500
500

550-756
R.R. & P.
500
500
500

550-756
R.R. & P.
500
500
500

550-756
R.R. & P.
500
500
500

550-756
R.R. & P.
500
500
500

Popovich
71566
71566
71566

K.E. Jerousek
266 A

M. Loje
4644

W.J. & H.D.
Fisher 637-1125

712-416
L. Lazzard
3-002 AC

712-416
L. Lazzard
3-002 AC

712-416
L. Lazzard
3-002 AC

712-416
L. Lazzard
3-002 AC

712-416
L. Lazzard
3-002 AC

712-416
L. Lazzard
3-002 AC

712-416
L. Lazzard
3-002 AC

712-416
L. Lazzard
3-002 AC

712-416
L. Lazzard
3-002 AC

712-416
L. Lazzard
3-002 AC

712-416
L. Lazzard
3-002 AC

712-416
L. Lazzard
3-002 AC

712-416
L. Lazzard
3-002 AC

712-416
L. Lazzard
3-002 AC

712-416
L. Lazzard
3-002 AC

712-416
L. Lazzard
3-002 AC

712-416
L. Lazzard
3-002 AC

712-416
L. Lazzard
3-002 AC

712-416
L. Lazzard
3-002 AC

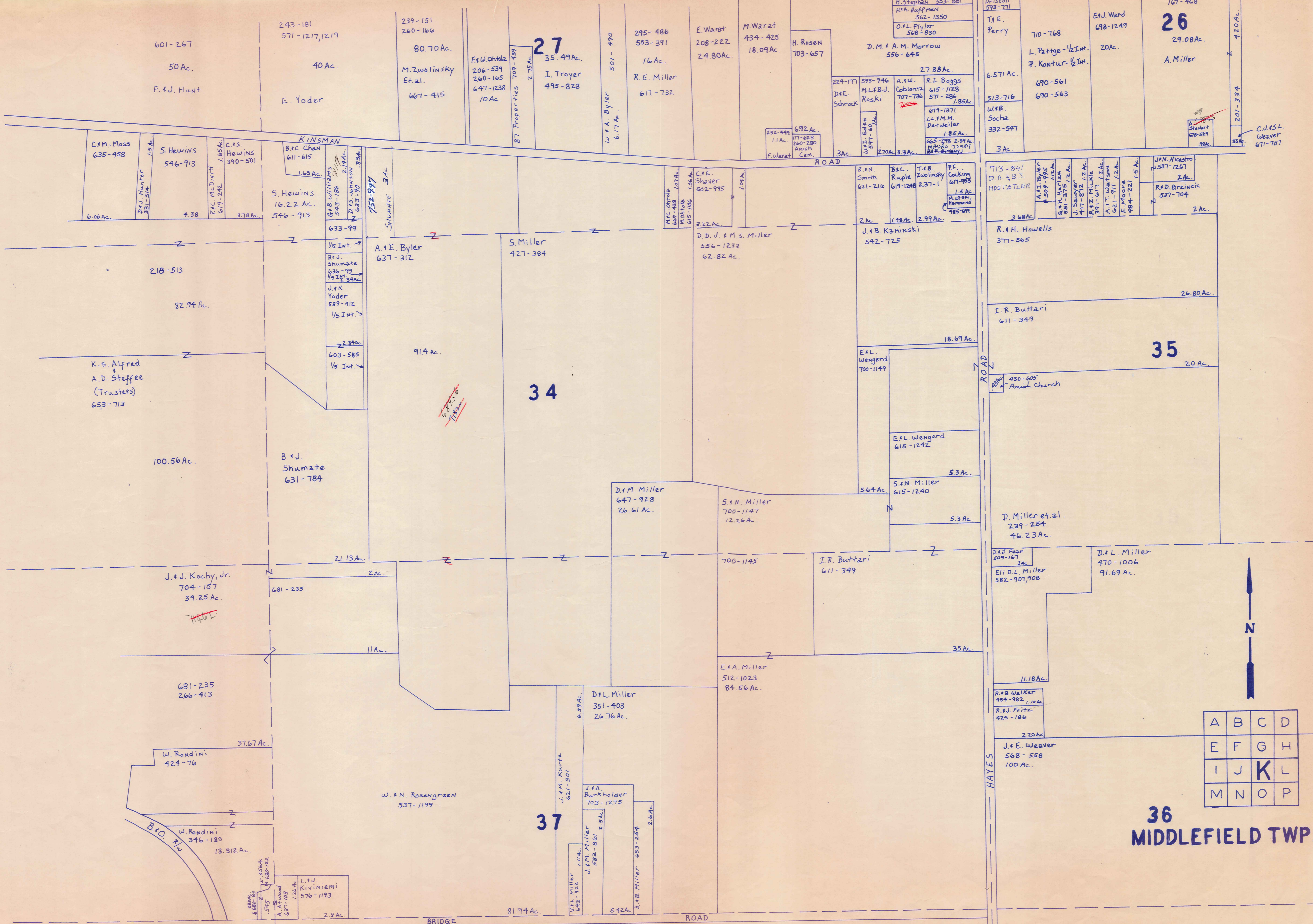

A	B	C	D
E	F	G	H
I	J	K	L
M	N	O	P

36 MIDDLEFIELD TWP.



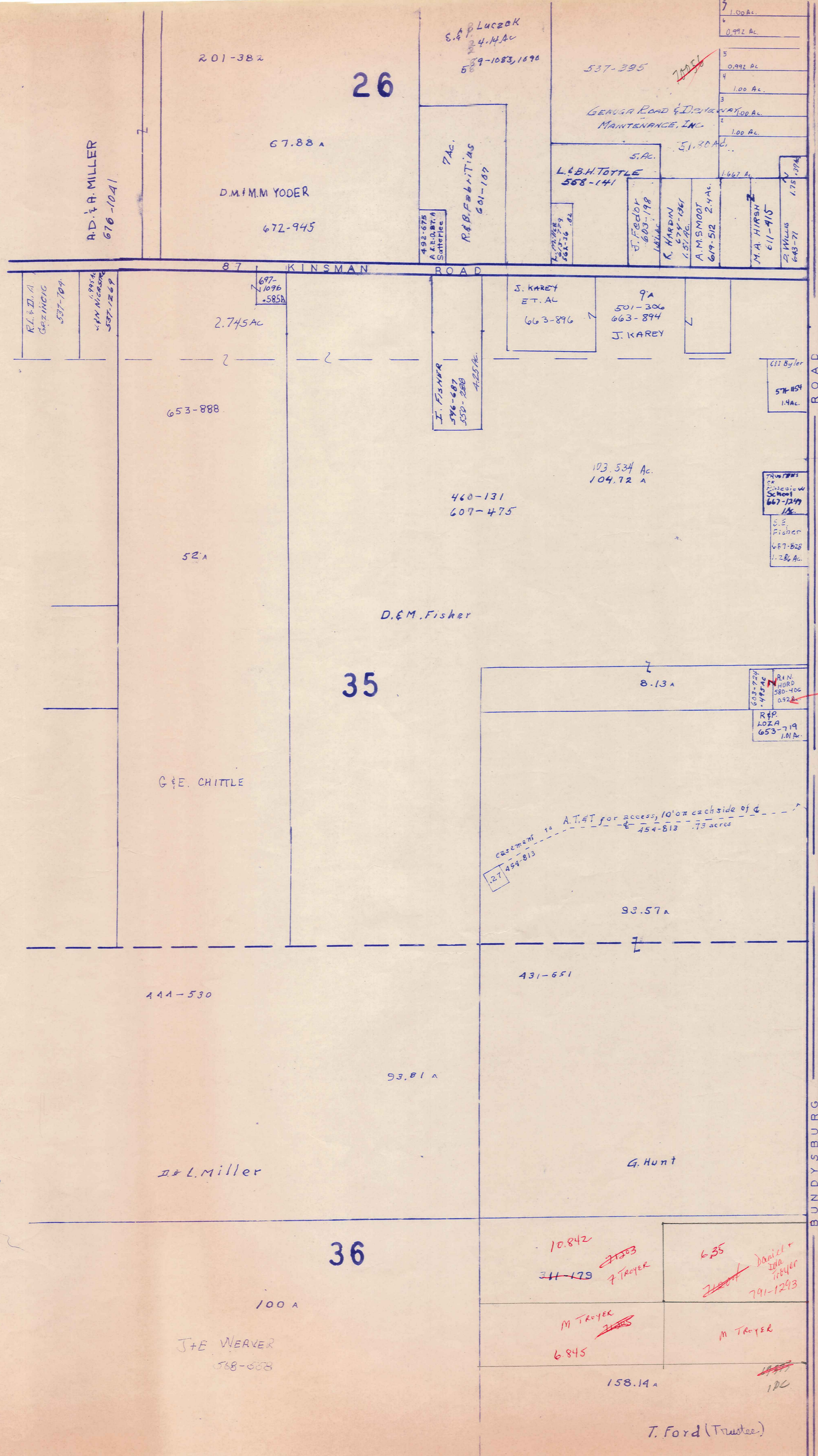

TOWN OF BUNDYSBURG, 1849

BUNDYSBURG ROAD

C O U N T Y

T R U M B U L L



SCALE 1"=300'
JAN. 1984

A	B	C	D
E	F	G	H
I	J	K	L
M	N	O	P

MIDDLEFIELD TWP.

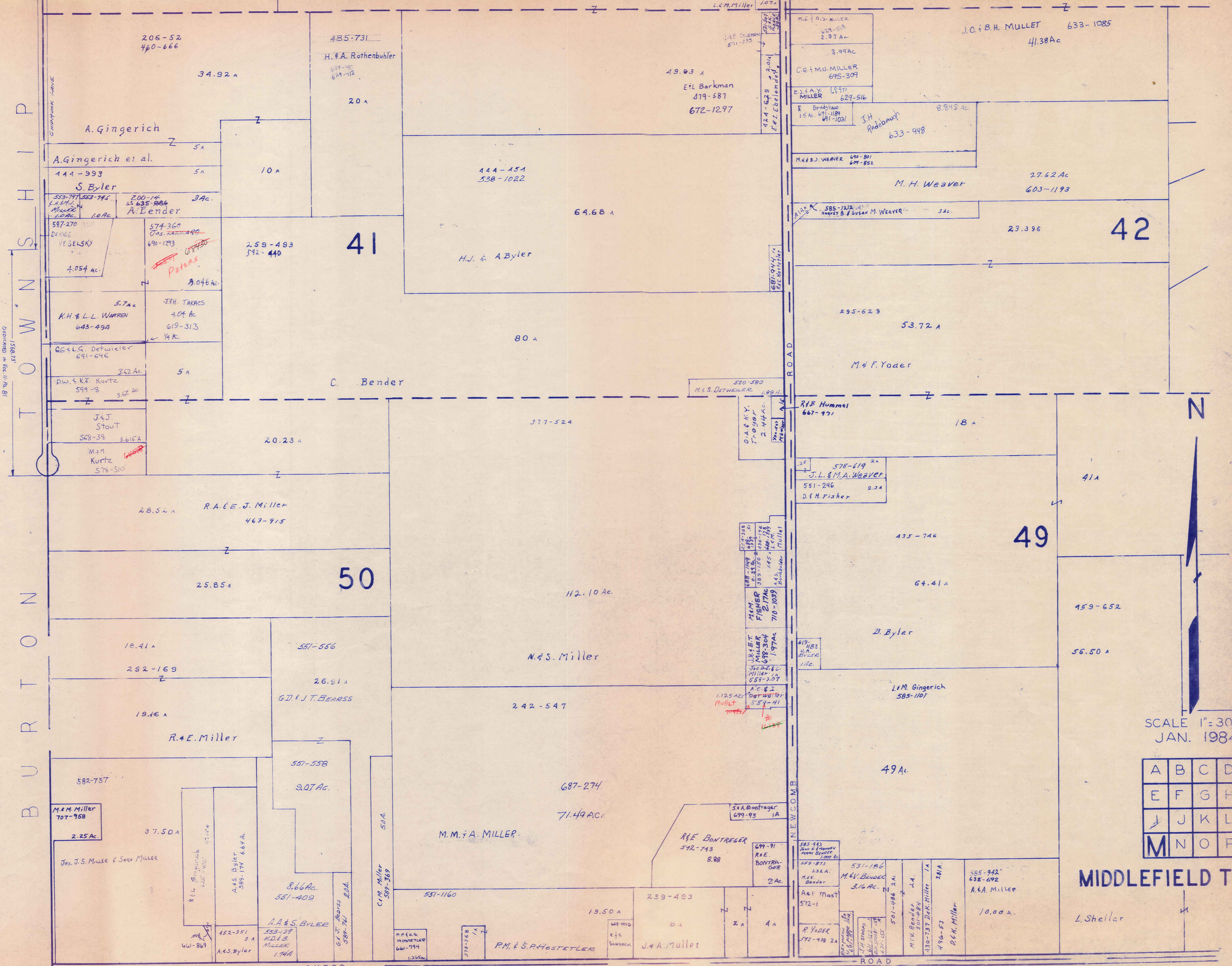

T O W N S H I P
 BURTON
 158873' 158873'
 DISTRICTED IN VOL. 11, PG. 81

B U R T O N
 T O W N S H I P

P A R K M A N
 T O W N S H I P

SCALE 1" = 300'
 JAN. 1984

A	B	C	D
E	F	G	H
I	J	K	L
M	N	O	P

MIDDLEFIELD TWP

L. Sheiler

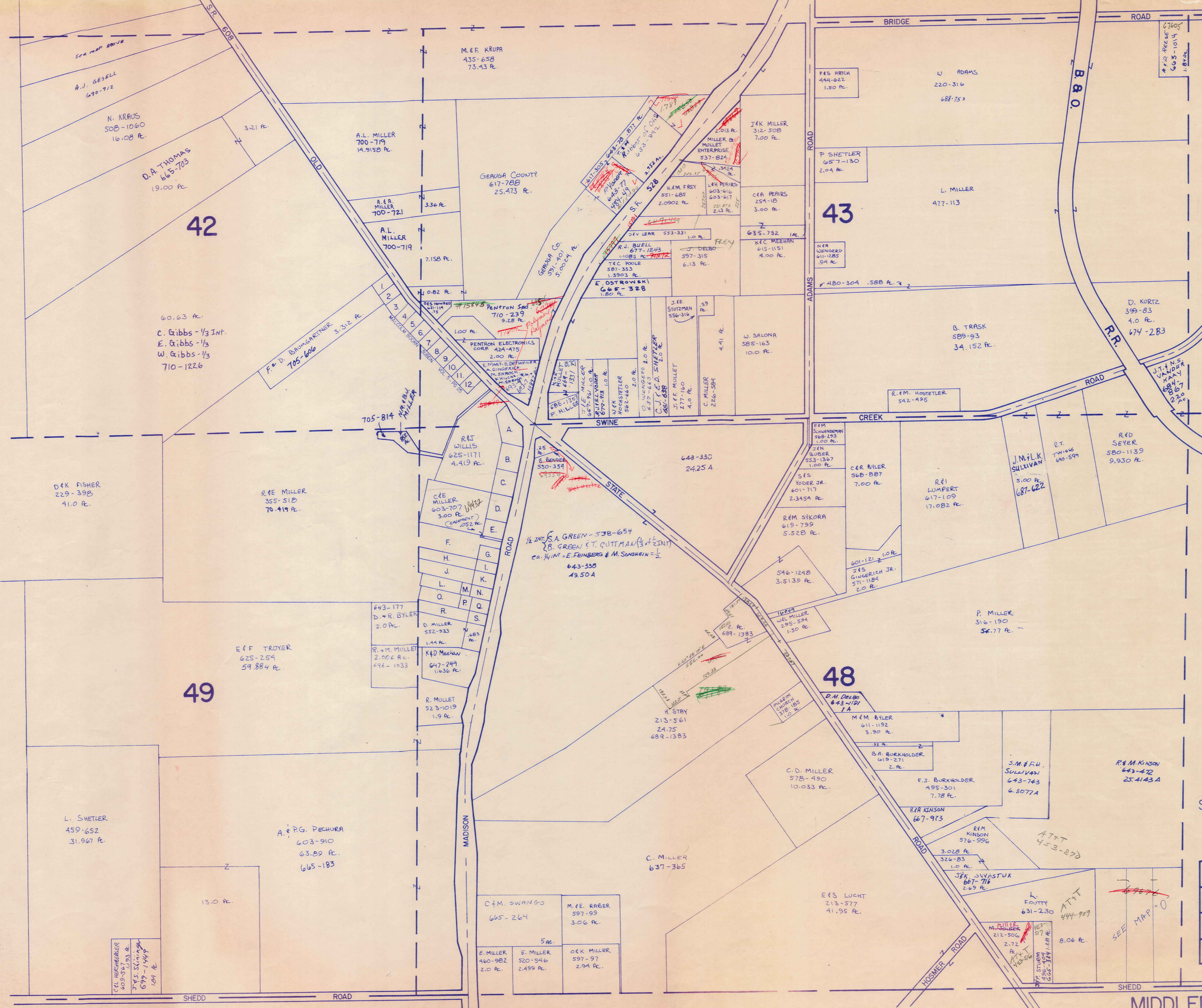

MALCOLM BOORN SUBDN. V. 5-P. 25

1	B. BAUMGARTNER	705-604	.29
2	D.M. MAHAN	496-437	.29
3	F.B. WESTOVER	502-394	.29
4	B. WESTOVER	444-329	.29
5	F.B. WESTOVER	709-417	.29
6	F.B. WESTOVER	463-685	.29
7	F. DELBO	546-1389	.29
8	F. DELBO	546-1389	.29
9	F. BROWN	670-122	.29
10	F. BROWN	670-122	.29
11	G.F.A. DELIERE	524-1100	.29
12	G.F.A. DELIERE	524-1100	.29

PROPERTIES ALONG S.R. 528

A	N.L. BENDER	653-818	.12
B	L.S. BENDER	550-356	.80
C	J.C. LARAR	585-85	.75
D	B.B. HOSTETLER JR.	585-1169	.763
E	B.B. HOSTETLER JR.	585-1174	.53
F	W.E. BYLER	667-443	.19
G	"	"	.158
H	J. DONALDSON	637-184	.35
I	"	637-187	.305
J	A.N. BARNES	601-601	.71
K	A.N. BARNES	601-601	.382
L	R. DELONG	578-99	.53
M	R. DELONG	678-994	.13
N	R. DELONG	678-994	.181
O	D.S. HARDY	625-1278	.54
P	D.S. HARDY	625-1279	.15
Q	D.S. HARDY	625-1274	.151
R	R.J. PARKER	351-147	.65
S	H.J. PARKER	396-261	.332

SCALE 1"=300'
JAN. 1984

A	B	C	D
E	F	G	H
I	J	K	L
M	N	O	P

PARKMAN TOWNSHIP

MIDDLEFIELD TWP. "N"

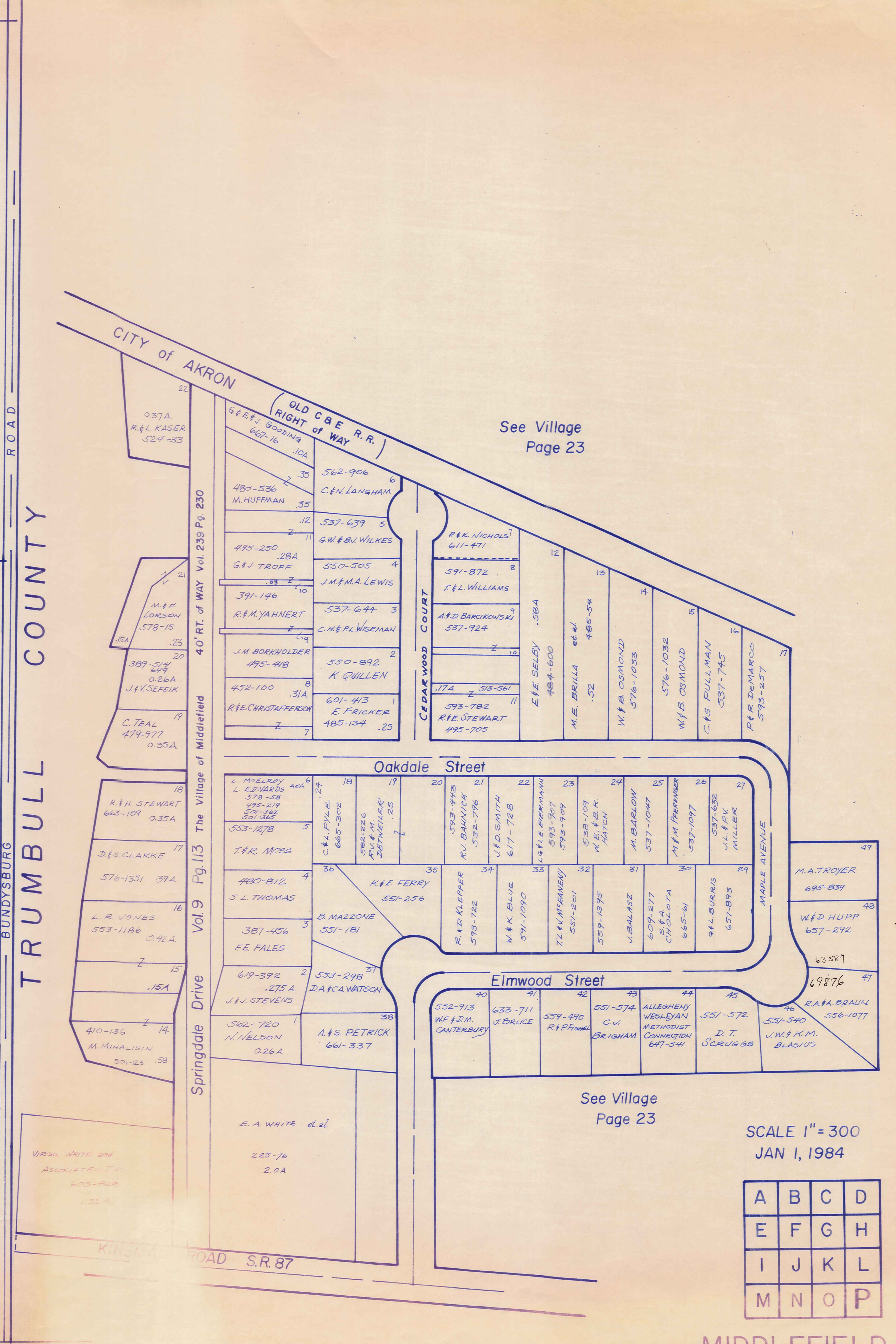
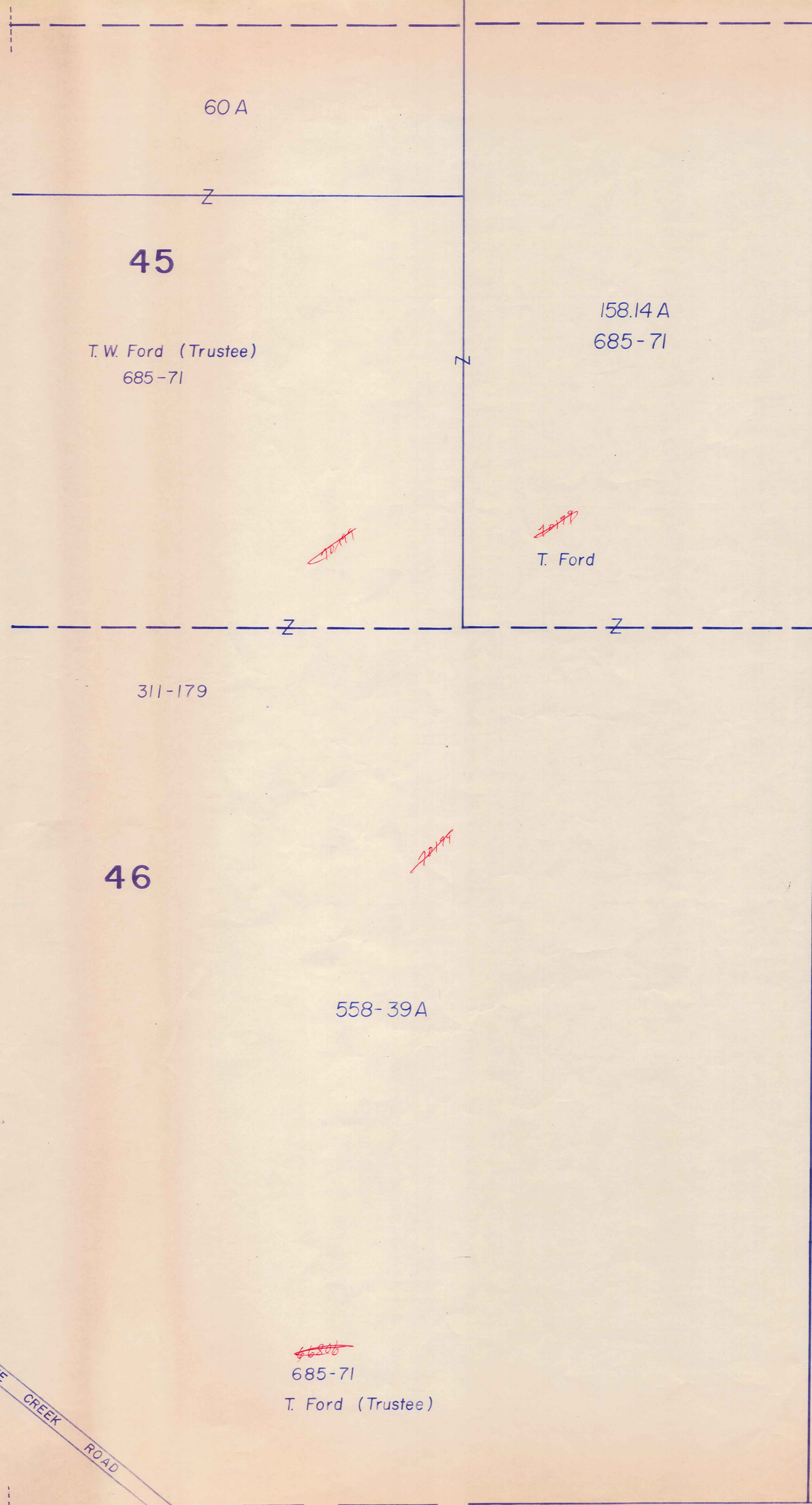

See Village Page 23

Springdale Drive Vol. 9 Pg. 113 The Village of Middlefield 40' RT. of Way Vol. 239 Pg. 230

See Village Page 23

SCALE 1" = 300
JAN 1, 1984

A	B	C	D
E	F	G	H
I	J	K	L
M	N	O	P

MIDDLEFIELD TWP

PARKMAN TWP